

Ground Floor
65.8sqm
Total Floor Area 129.7m²

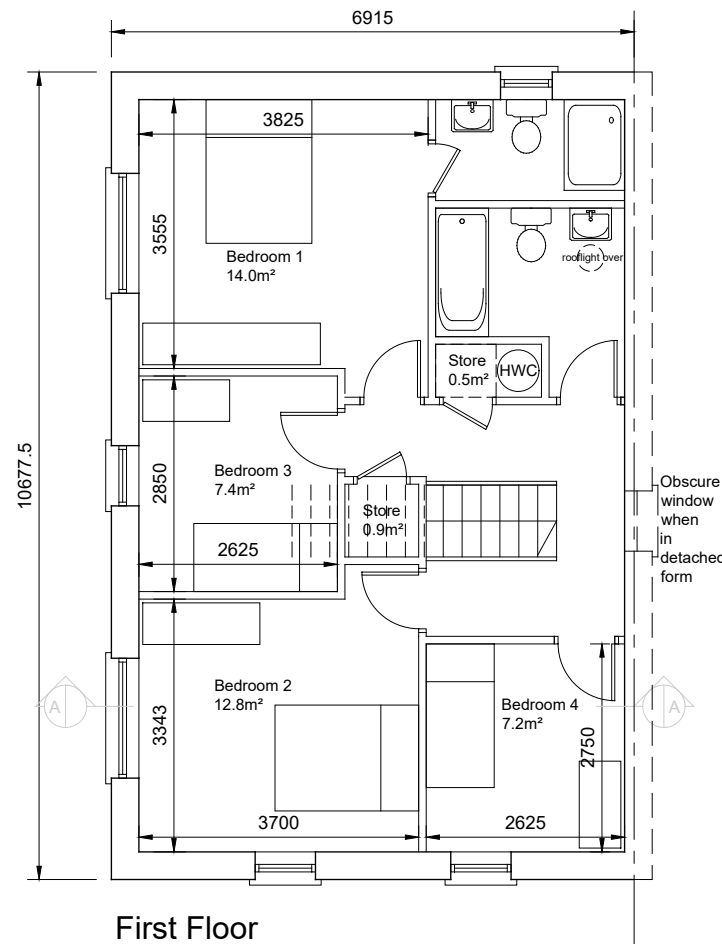

First Floor
63.9sqm

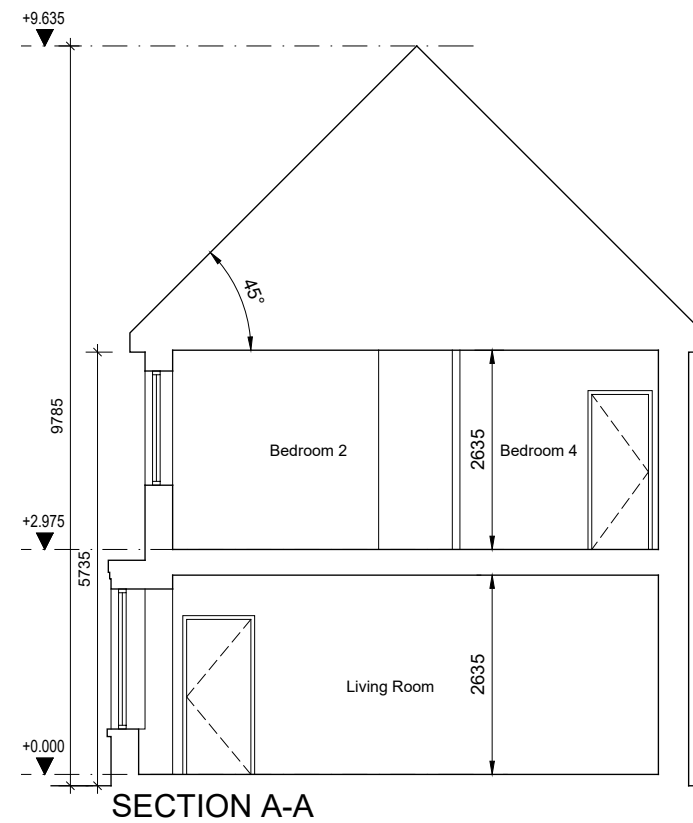

SECTION A-A

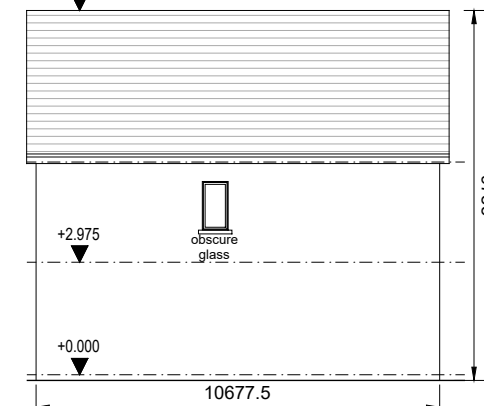

REAR ELEVATION (when detached) Scale 1:200

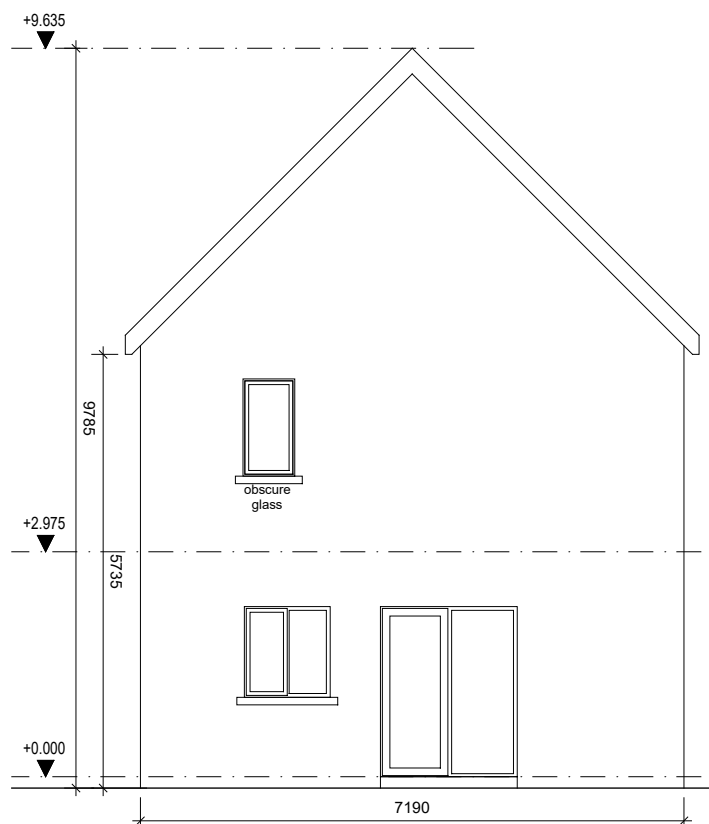

REAR GABLE ELEVATION



FRONT ELEVATION

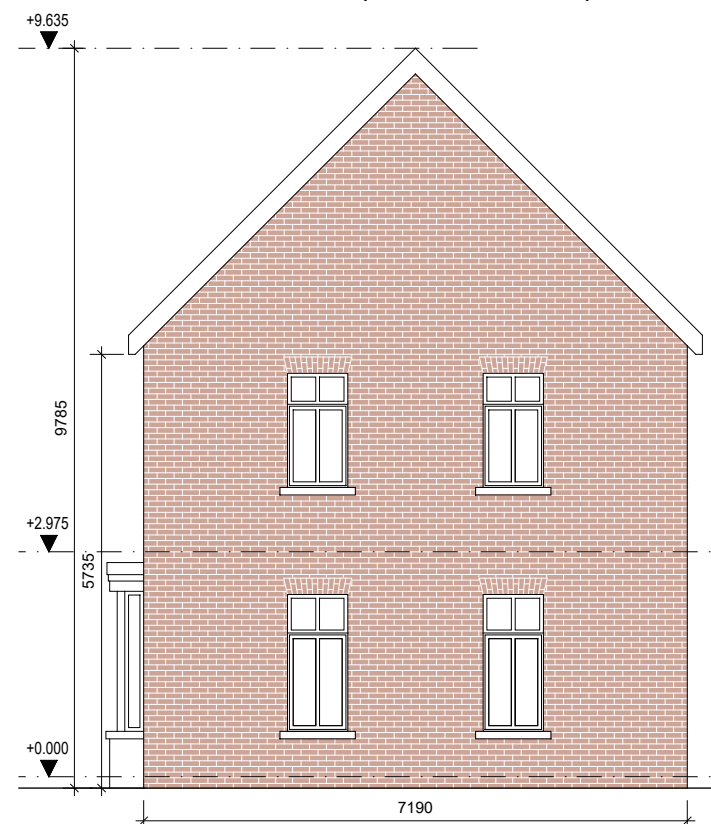

FRONT GABLE ELEVATION

- Notes:
1. All dimensions in millimetres.
 2. North point orientation / levels as per site plan.
 3. This Housetype may be handed. See site layout plan.

External Finishes:

Roof:
Fibre-cement slates.

Walls:
Painted render finish
Selected facing brick

Windows:
uPVC or timber framed

Gutters/downpipes:
uPVC or aluminium

Front Door:
Selected coloured composite or painted timber door with fanlight and/or sidelight and/or glazed light in leaf

revisions	date	ins.
description		
HOUSETYPE N8		drawing no. 1828 P N8-100
PLANS, SECTION & ELEVATIONS		scale 100@A3
Development at Academy Street Navan		date NOV' 19
client COINDALE LTD.		drawn AQ
issue PLANNING		checked PMV
<p>CONROY CROWE KELLY ARCHITECTS & URBAN DESIGNERS</p> <p>65 MERRION SQUARE DUBLIN 2</p> <p>phone 01 6613990 fax 01 6765715 email info@cck.ie</p>		